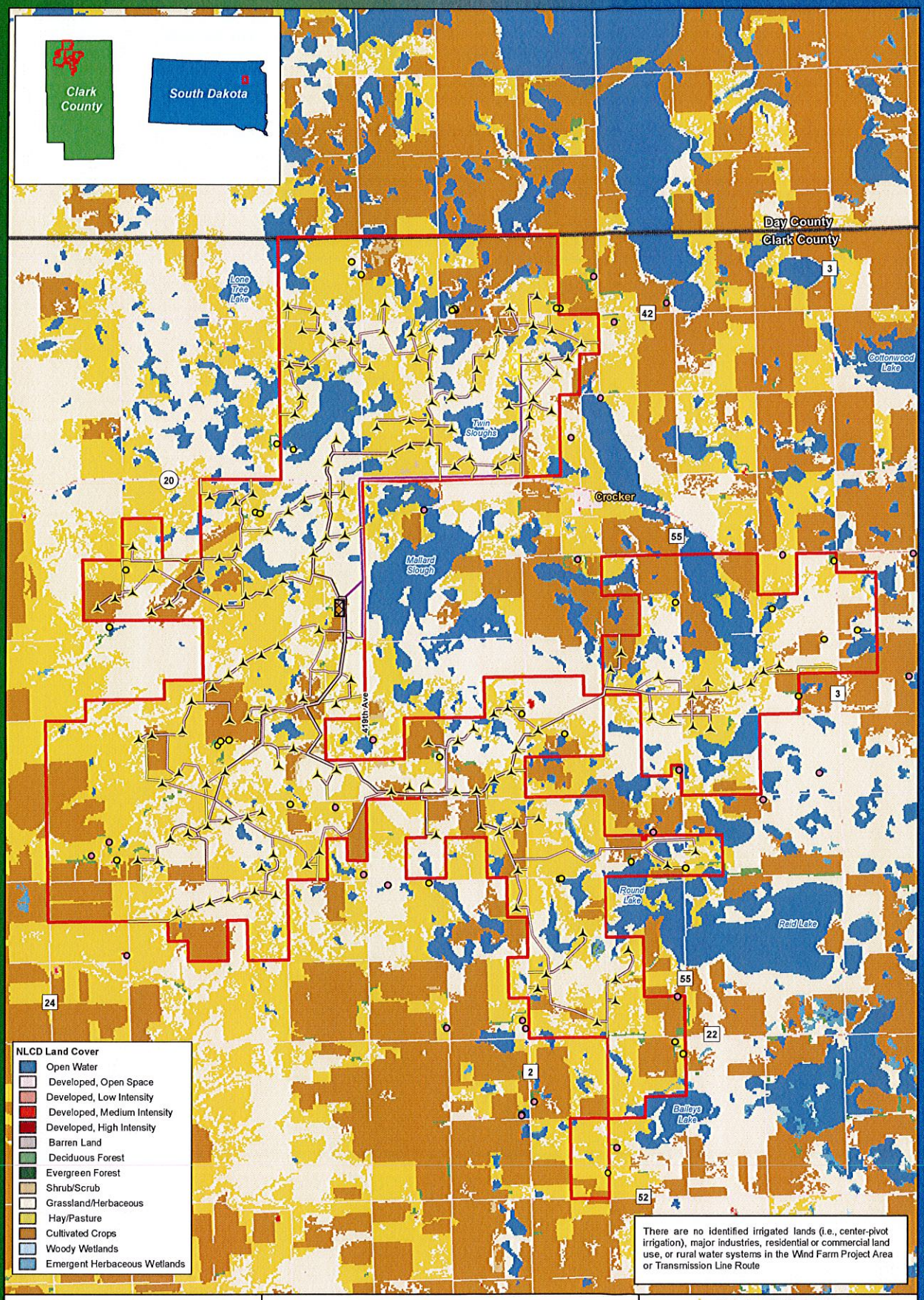

CROCKER WIND FARM
Clark County, SD

0 0.5 1 2
Miles

Data Source: Geronimo Energy, USGS, US Census, SD DOT

Figure 6c
Land Cover/Land Use
GE 2.5-116

Crocker Wind Farm
Clark County, SD

45.079602, -97.845696

- Preliminary Turbine Location
- Project Area Boundary
- Project Substation
- Interconnect Substation
- Interconnection 345 kV Transmission Line
- Preliminary Collection Line
- Preliminary Access Road
- Participating Residential Str within 1 Mile
- Non-Participating Residenti Structures within 1 Mile

Document Path: Z:\Clients\E_H\Geronimo\Crocker\PUC_Facility_Permit\Mapping\Layout_GE116\Figure_6c_Land_Cover_GE116.mxd

PENGAD 800-631-6989

EXHIBIT
I-13